

ELEVATION

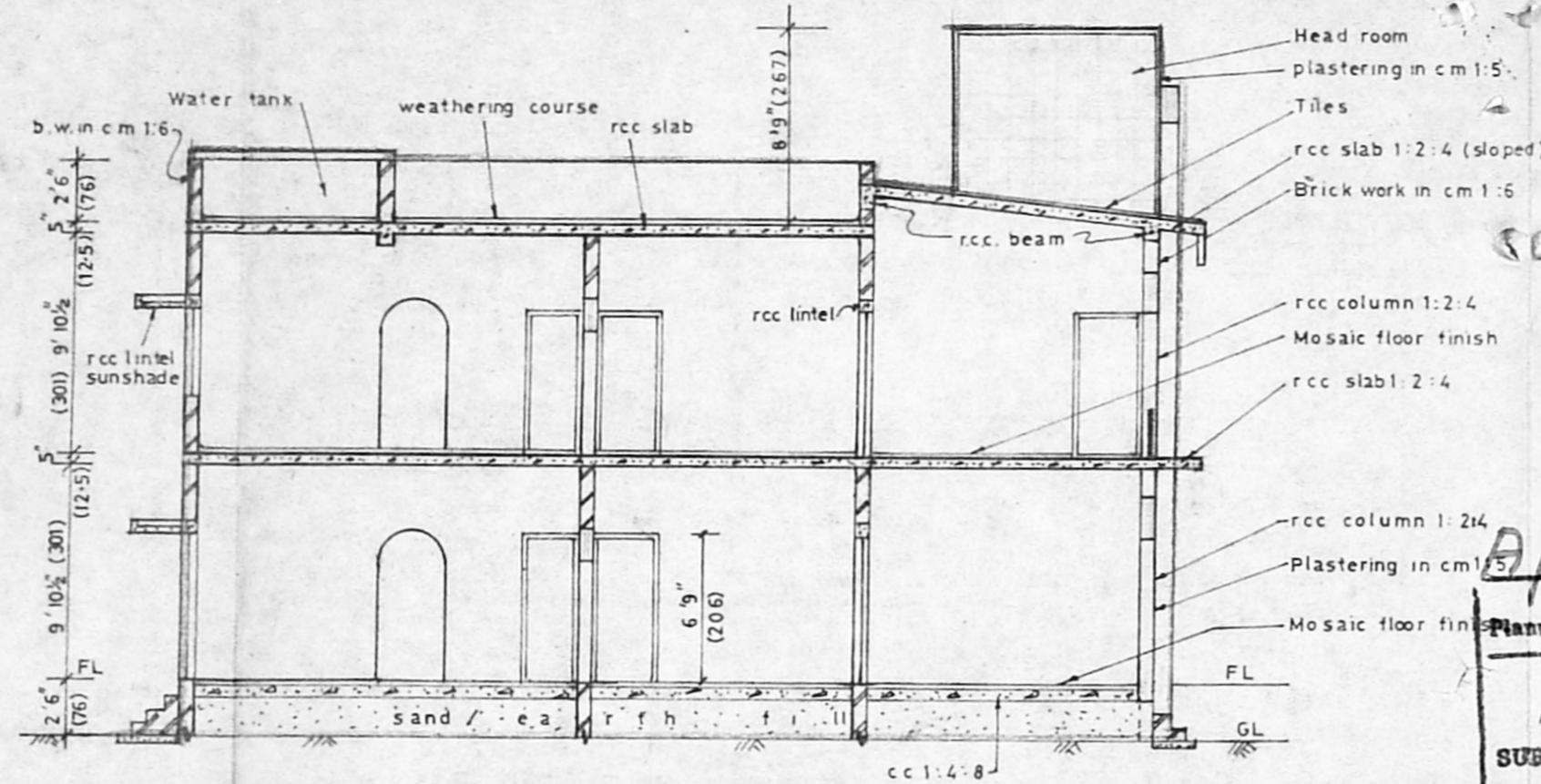

SECTION ON 'A-B'

APPROVED  
 SUBJECT TO THE CONDITIONS IN THIS OFFICE LETTER  
 No. A2/9317/95  
 16/95  
 FOR MEMBER SECRETARY  
 MADRAS METROPOLITAN  
 DEVELOPMENT AUTHORITY  
 MADRAS - 600 008

Planning Permit No. A/19008/388/95  
 16/95

SECTION OF FOUNDATION (Main WALLS)  
 SECTION OF COLUMN FOOTING  
 SECTION OF RAINWATER STORAGE

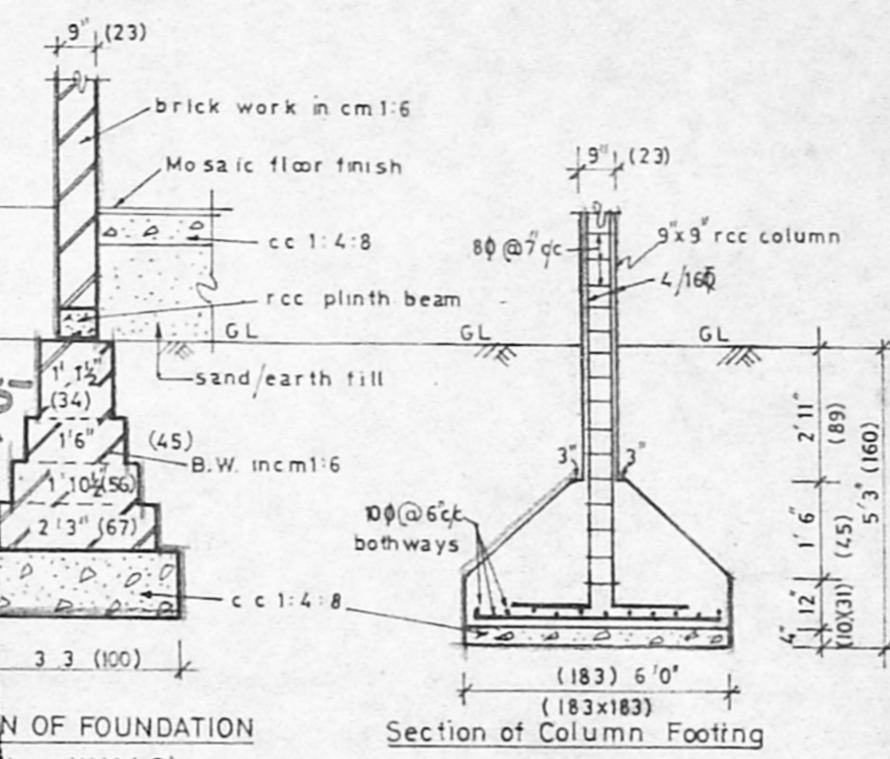

Section of Column Footing

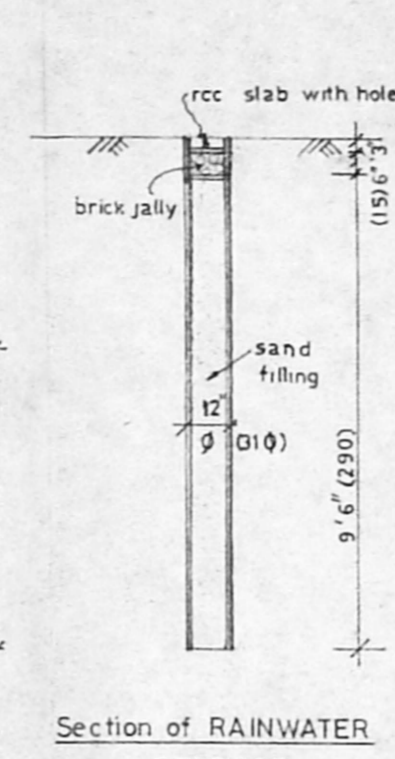

Section of RAINWATER STORAGE

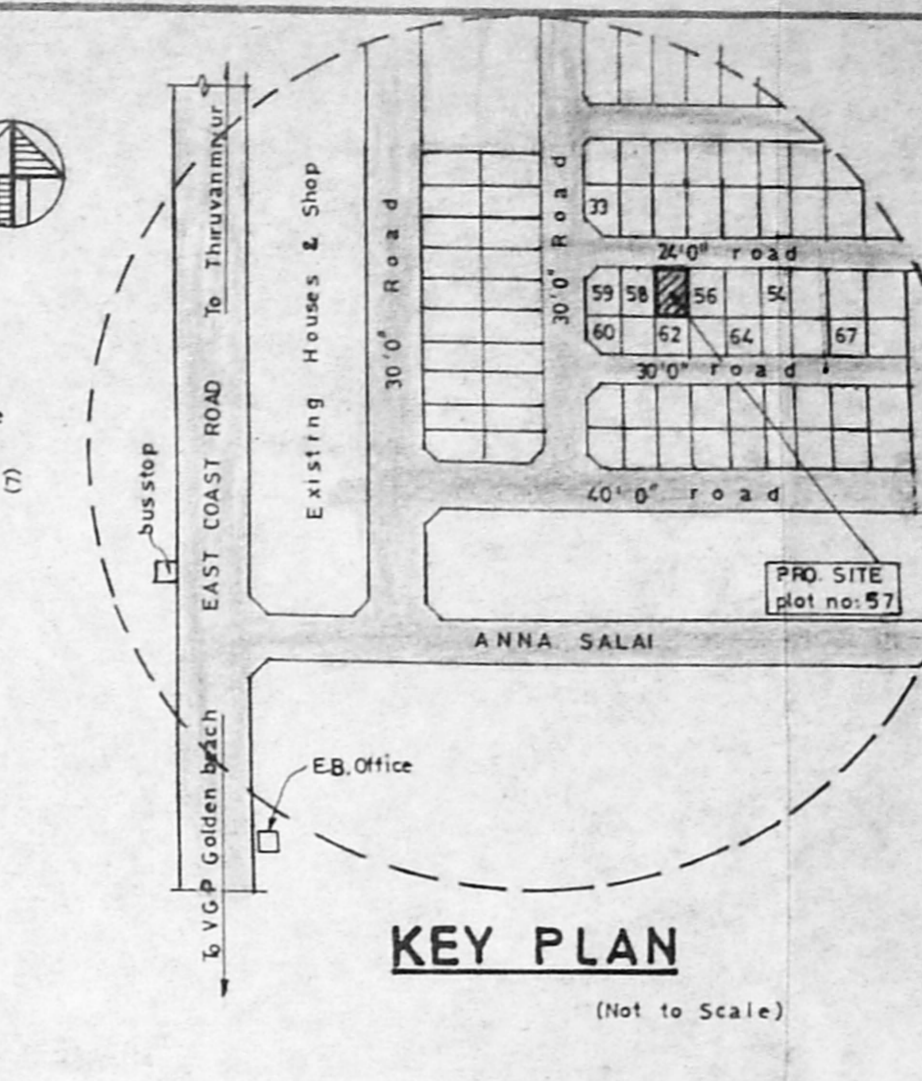

KEY PLAN

SCHEDULE OF JOINERY :-

D	DOOR	Teak/Country wood	3'6" x 6'6"	106 x 206
D1	DOOR	"	3'0" x 6'5"	91 x 206
D2	DOOR	"	2'6" x 6'9"	76 x 206
AO	ARCH OPENING	"	3'3" x 7'3"	100 x 220
W	WINDOW	Teak/country wood Glazed	4'0" x 4'0"	122 x 122
W1	WINDOW	"	3'0" x 4'0"	91 x 122
W2	WINDOW	"	4'0" x 2'6"	122 x 76
V	VENTILATOR	"	3'0" x 2'0"	91 x 61
J	RCC JALLY	"	2'5" x 12'0"	84 x 366

STAIRCASE WIDTH 2'10 1/2" (68) TREAD: 9" (23), RISE: 6" (15)

MEASUREMENTS WITHIN BRACKETS ARE IN 'CM'

AREA / COLOUR STATEMENT :-

PROPOSED SITE BOUNDARY :- 3000 sq.ft (or) 278 x 70 m<sup>2</sup>

PROPOSED CONSTRUCTION

GROUND FLOOR :- 1350 sq.ft (or) 125 x 42 m<sup>2</sup>

FIRST FLOOR :- 1350 sq.ft (or) 125 x 42 m<sup>2</sup>

PLOT COVERAGE :- 45%

FLOOR SPACE INDEX :- 0.9

ROADS

SEWAGE LINE

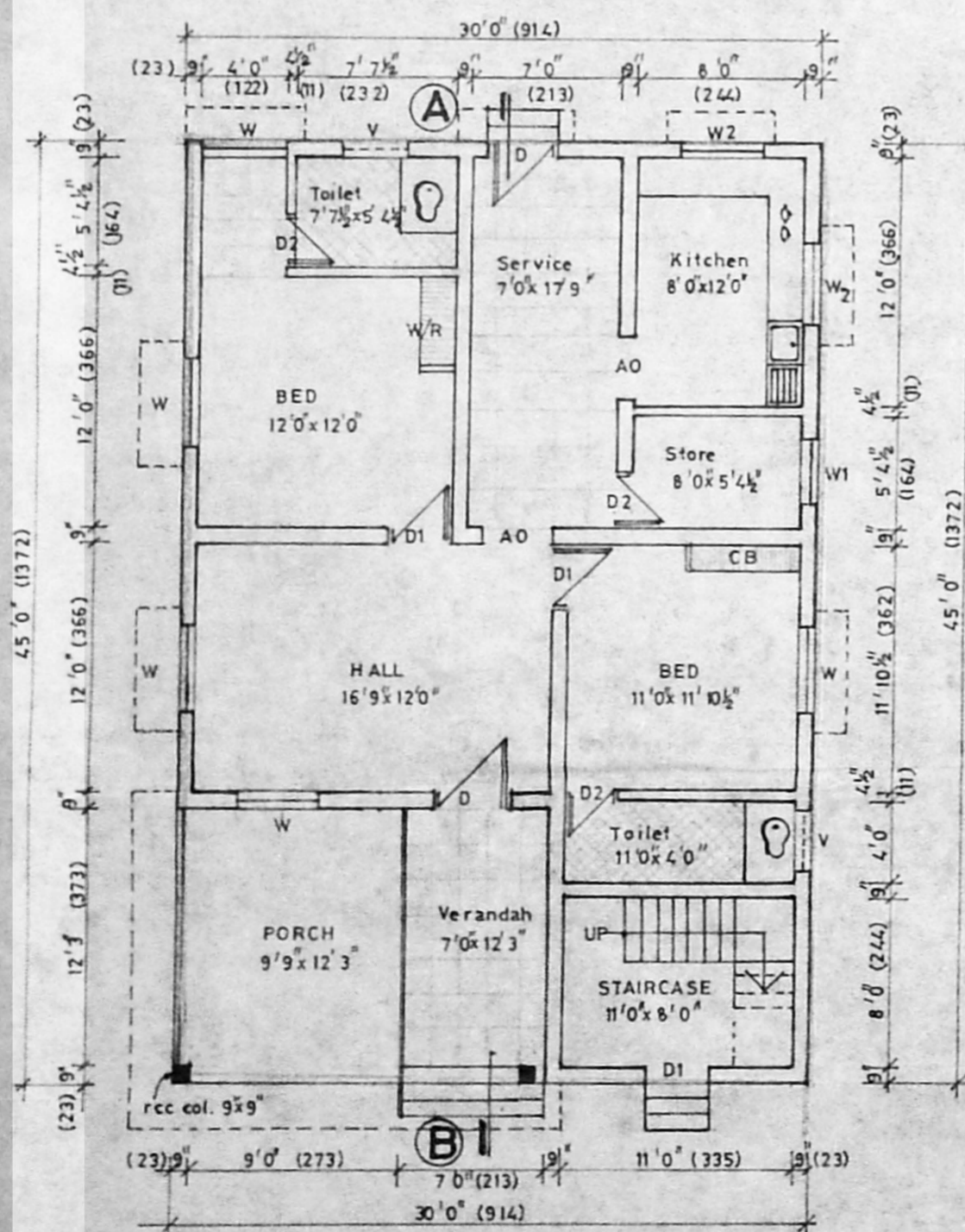

GROUND FLOOR PLAN

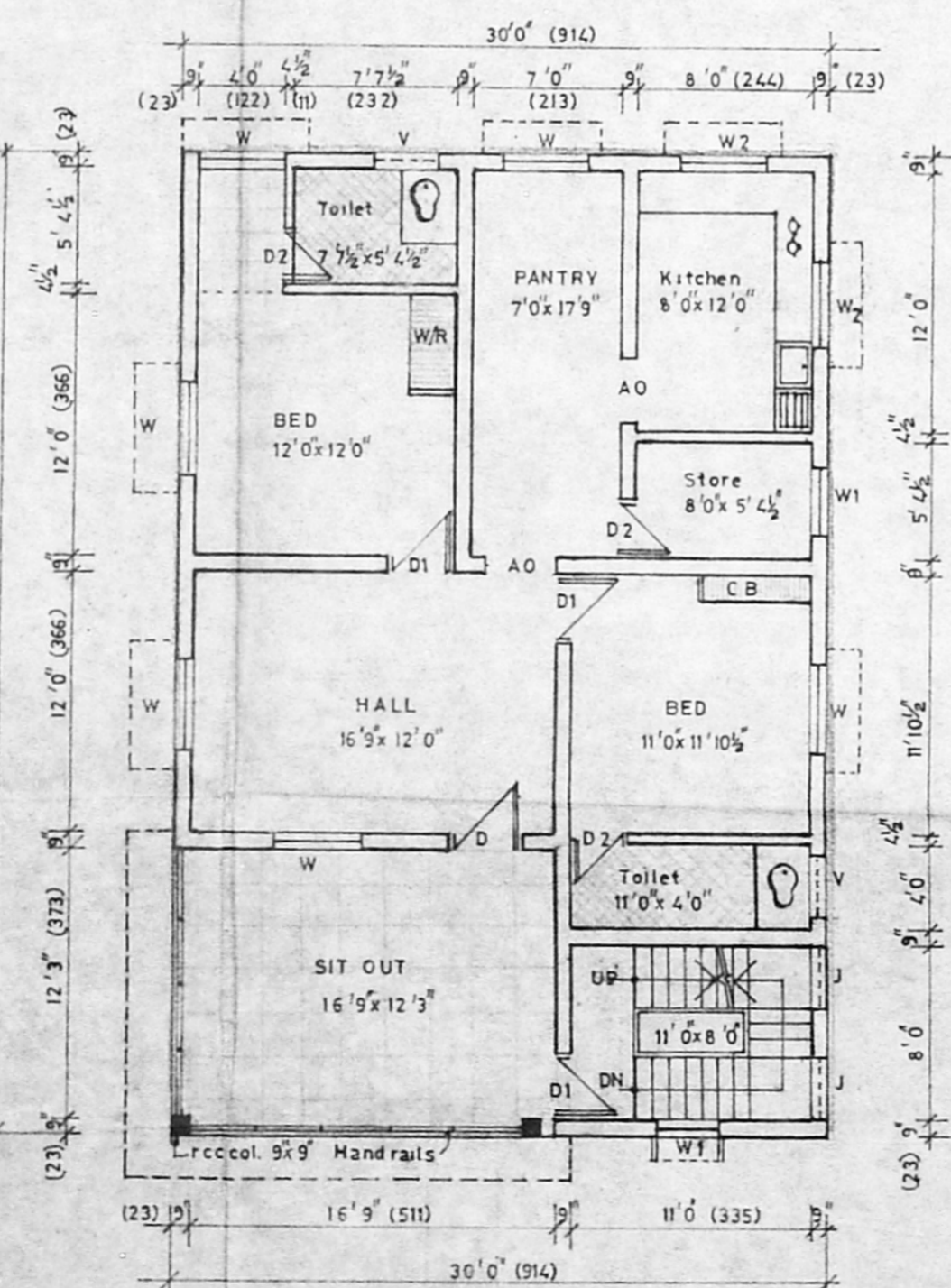

FIRST FLOOR PLAN

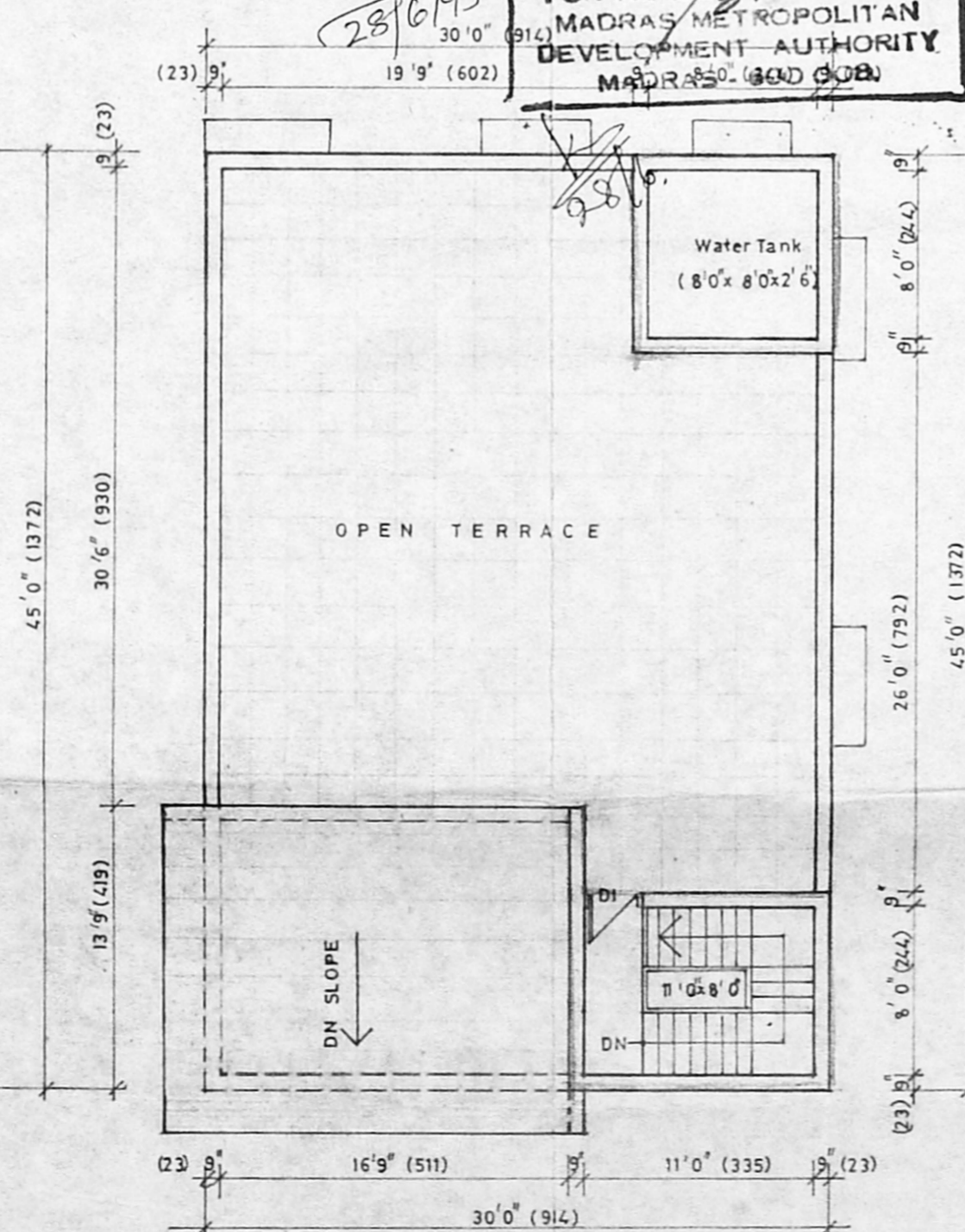

OPEN TERRACE PLAN

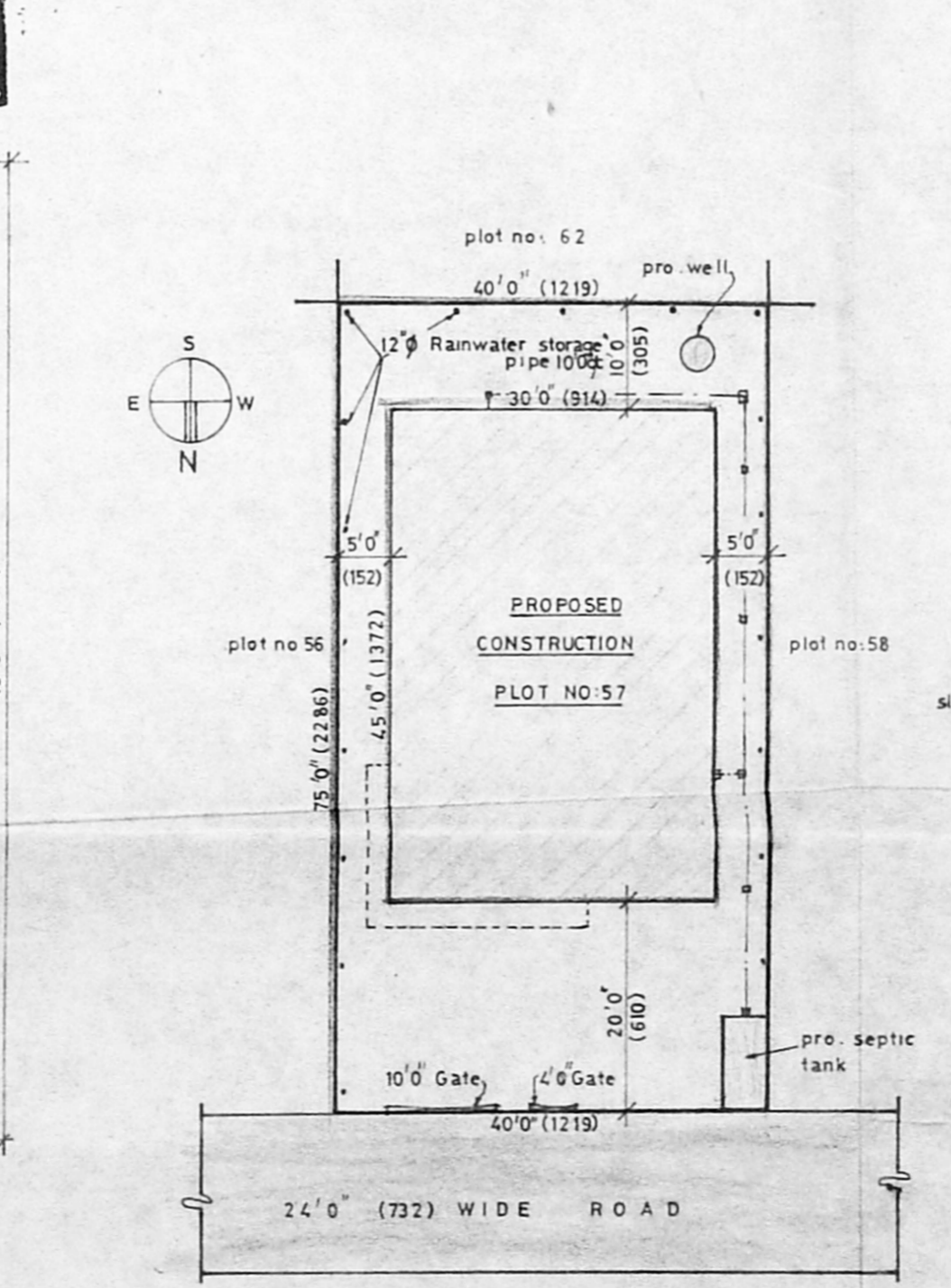

SITE PLAN

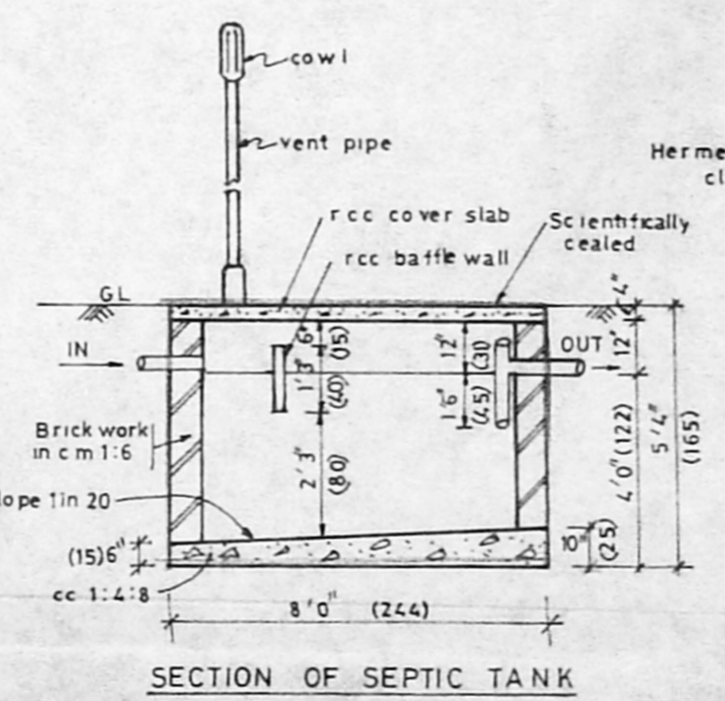

SECTION OF SEPTIC TANK

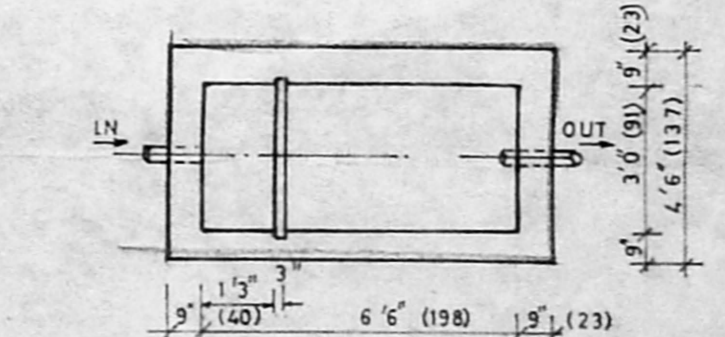

PLAN OF SEPTIC TANK

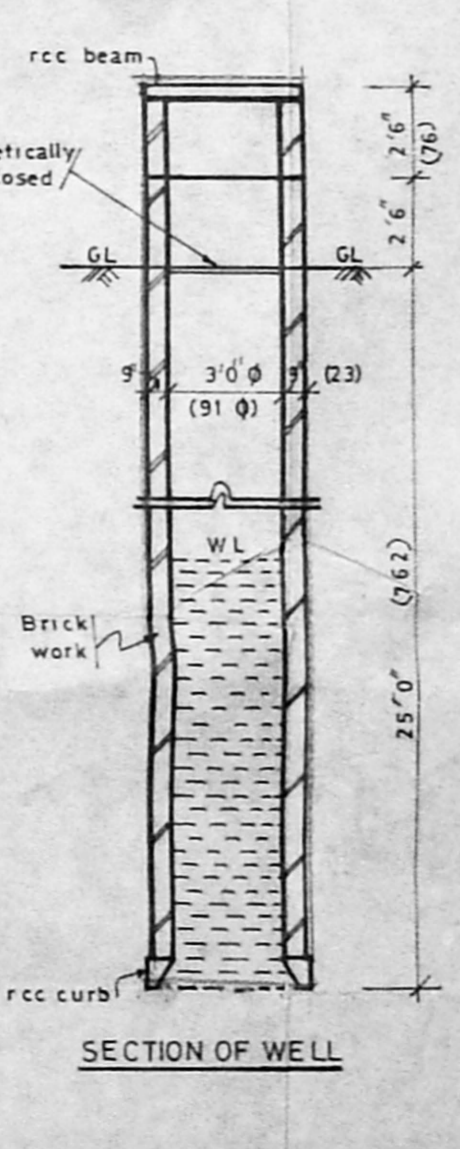

SECTION OF WELL

PLAN SHOWING THE PROPOSED CONSTRUCTION OF DWELLING HOUSE AT PLOT NO:57, S. NO:1/1A-2A, VGP GOLDEN SEA VIEW-SITE-PART-I, PALAVAKKAM VILLAGE, MADRAS - 600 041 SAIDAPET TALUK, CHENGAI-MGR DISTRICT

SCALE: 1" = 8'0" (1:100)

OWNER: (T.S. SUBBIAN)

R. Mohan Rao, D.C.E.,  
 LICENSED SURVEYOR  
 Corporation of Madras  
 REG. No. 17  
 AMBATTUR TOWN SHIP  
 ALANDUR MUNICIPALITY  
 Consulting Engineer  
 Office: 10, Madhav Road,  
 T. NAGAR, MADRAS - 600 017.